

# 街区確定測量図 (179街区)

縮尺 1 : 1000

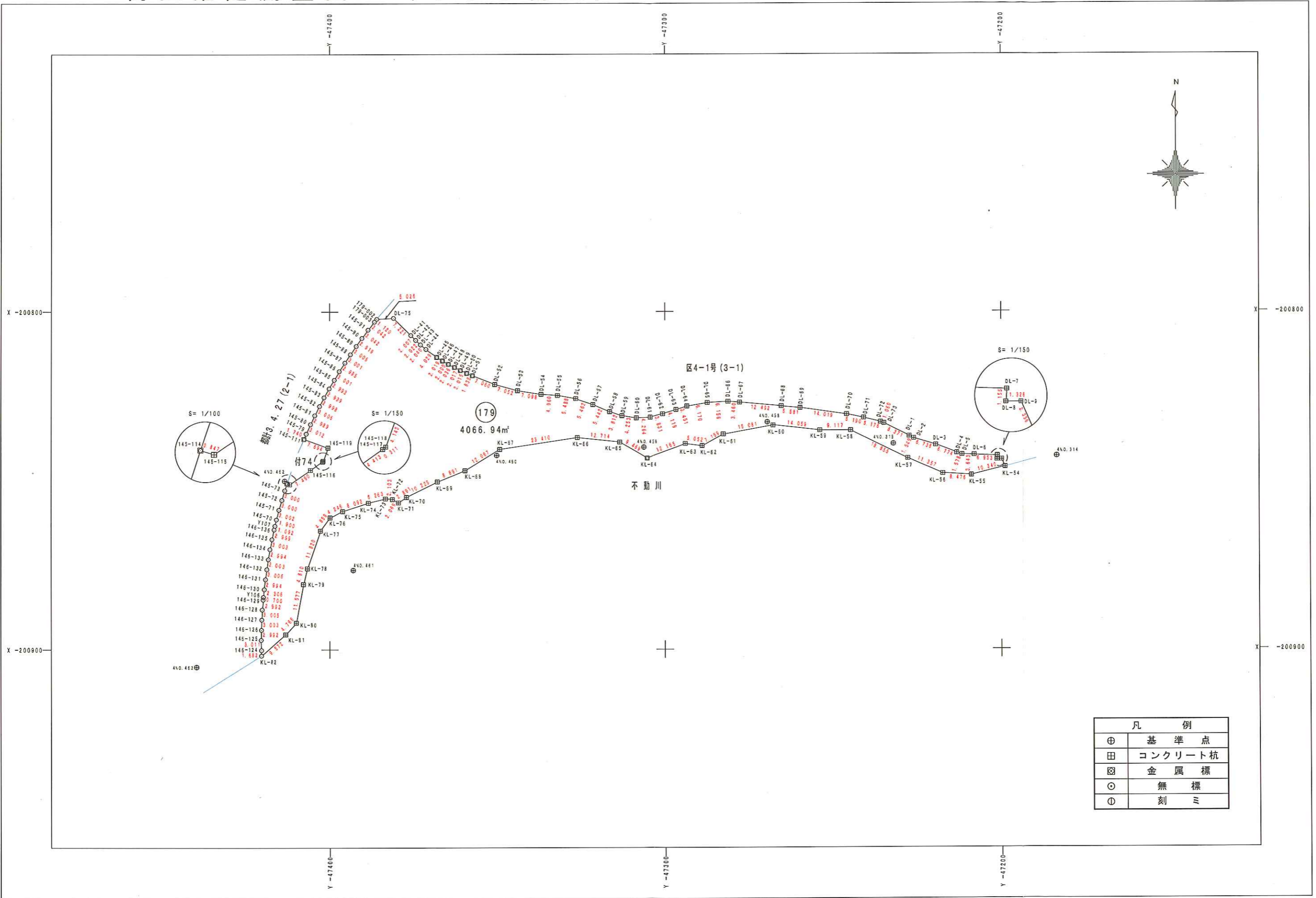

凡 例	
⊕	基準点
⊗	コンクリート杭
⊙	金属標
⊖	無標
①	刻ミ

## 面積(座標法)計算書

地番: 179街区

測点	X	Y	距離	方向角	夾角	X-X	Y (X-X)
KL-82	-200901.826	-47420.424	1.682	358-50-24	310-01-05	-4.621	219144.531672
146-124	-200900.144	-47420.458	3.011	359-47-30	180-57-06	4.692	-222501.432867
146-125	-200897.133	-47420.469	2.992	0-59-06	181-11-36	6.002	-284627.003053
146-126	-200894.142	-47420.417	3.003	2-04-52	181-05-46	5.992	-284138.948321
146-127	-200891.141	-47420.308	3.005	3-21-52	181-17-00	6.000	-284532.076071
146-128	-200888.142	-47420.132	2.992	4-18-27	180-56-35	5.983	-283705.298303
146-129	-200885.159	-47419.907	0.700	5-16-30	180-58-03	3.680	-174501.276215
Y106	-200884.462	-47419.843	2.306	5-49-21	180-32-51	2.991	-141819.082166
146-130	-200882.168	-47419.609	2.994	6-41-30	180-52-09	5.268	-249811.262091
146-131	-200879.194	-47419.260	3.006	7-44-26	181-02-56	5.953	-282278.773113
146-132	-200876.215	-47418.855	3.003	8-58-29	181-14-03	5.945	-281887.935153
146-133	-200873.249	-47418.387	2.994	10-09-07	181-10-38	5.913	-280397.900875
146-134	-200870.302	-47417.859	3.003	11-15-43	181-06-36	5.892	-279408.892634
146-135	-200867.357	-47417.273	2.999	12-16-19	181-00-36	5.876	-278606.487625
146-136	-200864.426	-47416.635	1.092	12-47-51	180-31-32	3.995	-189446.945772
Y107	-200863.361	-47416.393	1.900	14-10-43	181-22-52	2.907	-137846.125400
145-70	-200861.519	-47415.928	3.002	14-39-26	180-28-43	4.746	-225056.841474
145-71	-200858.615	-47415.168	3.000	15-38-31	180-59-05	5.793	-274676.112595
145-72	-200855.726	-47414.359	3.000	16-58-10	181-19-39	5.758	-273023.503777
145-73	-200852.857	-47413.484	2.163	18-02-29	181-04-19	4.926	-233548.771136
145-114	-200850.800	-47412.814	0.847	106-52-21	268-49-52	1.811	-85840.926828
145-115	-200851.046	-47412.003	7.490	55-54-12	129-01-51	3.953	-187425.207691
145-116	-200846.847	-47405.801	4.413	55-18-19	179-24-07	6.711	-318127.621181
145-117	-200844.335	-47402.173	0.311	53-42-47	178-24-28	2.696	-127781.797508
145-118	-200844.152	-47401.922	4.143	19-54-32	146-11-45	4.080	-193387.732680
145-119	-200840.256	-47400.511	7.694	289-49-54	89-55-22	6.506	-308383.044706
145-111	-200837.646	-47407.748	1.740	23-46-25	273-56-31	4.203	-199241.339325
145-79	-200836.053	-47407.047	3.012	24-33-19	180-46-54	4.332	-205386.579575
145-80	-200833.313	-47405.795	2.989	26-20-39	181-47-20	5.419	-256876.724584
145-81	-200830.634	-47404.468	3.006	27-07-24	180-46-45	5.355	-253833.240913
145-82	-200827.959	-47403.098	2.998	28-15-29	181-08-05	5.316	-252010.941373
145-83	-200825.318	-47401.678	2.999	29-25-46	181-10-17	5.252	-248970.642592
145-84	-200822.706	-47400.205	2.993	30-46-49	181-21-03	5.183	-245688.347139
145-85	-200820.135	-47398.673	3.001	31-36-45	180-49-56	5.127	-243002.827894
145-86	-200817.579	-47397.101	2.995	32-52-21	181-15-36	5.071	-240343.801972
145-87	-200815.064	-47395.475	3.001	34-07-08	181-14-47	5.000	-236974.114962
145-88	-200812.579	-47393.792	3.006	35-11-09	181-04-01	4.941	-234184.562018
145-89	-200810.123	-47392.059	2.919	36-15-07	181-03-58	4.811	-227993.303276
145-90	-200807.769	-47390.333	3.042	37-36-53	181-21-46	4.763	-225730.929392
145-91	-200805.359	-47388.477	3.042	38-27-14	180-50-21	4.792	-227071.526852

## 面積(座標法)計算書

地番: 179街区

測点	X	Y	距離	方向角	夾角	X-X	Y (X-X)
179-003	-200802.977	-47386.585	1.120	39-16-30	180-49-16	3.249	-153977.477426
179-002	-200802.110	-47385.876	5.026	87-27-25	228-10-55	1.090	-51650.604840
DL-75	-200801.887	-47380.855	7.221	134-45-52	227-18-27	-4.862	230365.717010
DL-41	-200806.972	-47375.728	2.007	134-47-53	180-02-01	-6.499	307894.856272
DL-42	-200808.386	-47374.304	2.022	132-14-01	177-26-08	-2.773	131368.944992
DL-43	-200809.745	-47372.807	2.040	129-59-20	177-45-19	-2.670	126485.394690
DL-44	-200811.056	-47371.244	4.029	126-14-19	176-14-59	-3.693	174942.004092
DL-45	-200813.438	-47367.994	2.019	122-00-19	175-46-00	-3.452	163514.315288
DL-46	-200814.508	-47366.282	2.000	120-01-32	178-01-13	-2.071	98095.570022
DL-47	-200815.509	-47364.550	2.036	117-32-04	177-30-32	-1.942	91981.956100
DL-48	-200816.450	-47362.745	2.017	115-57-19	178-25-15	-1.824	86389.646880
DL-49	-200817.333	-47360.931	2.015	114-34-50	178-37-31	-1.721	81508.162251
DL-50	-200818.171	-47359.099	1.838	113-19-46	178-44-56	-1.566	74164.349034
DL-51	-200818.899	-47357.411	7.060	111-33-26	178-13-40	-3.322	157321.319342
DL-52	-200821.493	-47350.845	7.052	105-40-47	174-07-21	-4.500	213078.802500
DL-53	-200823.399	-47344.055	7.098	98-33-21	172-52-34	-2.962	140233.090910
DL-54	-200824.455	-47337.036	4.960	94-00-42	175-27-21	-1.403	66413.861508
DL-55	-200824.802	-47332.088	5.488	100-12-45	186-12-03	-1.320	62478.356160
DL-56	-200825.775	-47326.687	5.462	108-59-08	188-46-23	-2.750	130148.389250
DL-57	-200827.552	-47321.522	5.442	112-36-25	183-37-17	-3.869	183086.968618
DL-58	-200829.644	-47316.498	3.812	107-57-17	175-20-52	-3.267	154582.998966
DL-59	-200830.819	-47312.872	4.253	98-50-48	170-53-31	-1.829	86535.242888
DL-60	-200831.473	-47308.670	4.264	87-25-58	168-35-10	-0.463	21903.914210
DL-61	-200831.282	-47304.410	3.831	74-49-15	167-23-17	1.194	-56481.465540
DL-62	-200830.279	-47300.713	4.119	72-10-20	177-21-05	2.264	-107088.814232
DL-63	-200829.018	-47296.792	3.451	73-42-28	181-32-08	2.229	-105424.549368
DL-64	-200828.050	-47293.480	6.170	80-04-14	186-21-46	2.032	-96100.351360
DL-65	-200826.986	-47287.402	6.156	86-55-37	186-51-23	1.394	-65918.638388
DL-66	-200826.656	-47281.255	3.460	94-15-37	187-20-00	0.073	-3451.531615
DL-67	-200826.913	-47277.805	12.492	95-10-18	180-54-41	-1.383	65385.204315
DL-68	-200828.039	-47265.364	5.581	95-25-43	180-15-25	-1.654	78176.912056
DL-69	-200828.567	-47259.808	14.019	97-48-50	182-23-07	-2.434	115030.372672
DL-70	-200830.473	-47245.919	5.190	101-30-48	183-41-58	-2.942	138997.493698
DL-71	-200831.509	-47240.833	5.176	104-26-40	182-55-52	-2.327	109929.418391
DL-72	-200832.800	-47235.821	1.060	109-06-05	184-39-25	-1.638	77372.274798
DL-73	-200833.147	-47234.819	8.371	116-30-47	187-24-42	-4.084	192907.000796
DL-1	-200836.884	-47227.328	1.549	116-20-00	179-49-13	-4.424	208933.699072
DL-2	-200837.571	-47225.940	6.738	106-52-01	170-32-01	-2.642	124770.933480
DL-3	-200839.526	-47219.492	6.774	110-41-16	183-49-15	-4.348	205310.351216
DL-4	-200841.919	-47213.	1.578	109-30-52	149-36	-2.920	137862.412600

## 面積(座標法)計算書

地番: 179街区

測点	X	Y	距離	方向角	夾角	X-X	Y (X-X)
DL-5	-200842.446	-47211.668	3.643	91-37-12	162-06-20	-0.630	29743.350840
DL-6	-200842.549	-47208.026	6.953	91-35-26	179-58-14	-0.296	13973.575696
DL-7	-200842.742	-47201.076	1.155	183-43-18	272-07-52	-1.346	63532.648296
DL-8	-200843.895	-47201.151	1.326	90-10-22	86-27-04	-1.157	54611.731707
DL-9	-200843.899	-47199.825	2.356	154-45-04	244-34-42	-2.135	100771.626375
KL-54	-200846.030	-47198.820	10.340	256-04-17	281-19-13	-4.620	218058.548400
KL-55	-200848.519	-47208.856	8.476	273-38-21	197-34-04	-1.951	92104.478056
KL-56	-200847.981	-47217.315	11.357	292-53-38	199-15-17	4.956	-234009.013140
KL-57	-200843.563	-47227.777	18.855	296-06-11	183-12-33	12.714	-600453.956778
KL-58	-200835.267	-47244.709	9.117	270-18-51	154-12-40	8.346	-394304.341314
KL-59	-200835.217	-47253.826	14.059	276-17-20	185-58-29	1.590	-75133.583340
KL-60	-200833.677	-47267.800	15.081	259-53-42	163-36-22	-1.106	52278.186800
KL-61	-200836.323	-47282.647	7.159	241-21-43	161-28-01	-6.077	287336.645819
KL-62	-200839.754	-47288.930	5.052	277-02-16	215-40-33	-2.812	132976.471160
KL-63	-200839.135	-47293.944	12.165	249-44-14	152-41-58	-3.594	169974.434736
KL-64	-200843.348	-47305.356	9.469	300-15-22	230-31-08	0.558	-26396.388648
KL-65	-200838.577	-47313.535	12.714	275-54-35	155-39-13	6.080	-287666.292800
KL-66	-200837.268	-47326.181	23.410	261-34-29	165-39-54	-2.121	100378.829901
KL-67	-200840.698	-47349.338	12.067	238-22-36	156-48-07	-9.757	461987.490866
KL-68	-200847.025	-47359.613	8.891	248-05-19	189-42-43	-9.645	456783.467385
KL-69	-200850.343	-47367.862	10.225	243-43-41	175-38-22	-7.844	371553.509528
KL-70	-200854.869	-47377.031	2.891	235-53-52	172-10-11	-6.147	291226.609557
KL-71	-200856.490	-47379.425	2.069	300-29-37	244-35-45	-0.571	27053.651675
KL-72	-200855.440	-47381.208	2.103	274-18-32	153-48-55	1.208	-57236.499264
KL-73	-200855.282	-47383.305	5.263	256-10-11	161-51-39	-1.100	52121.635500
KL-74	-200856.540	-47388.415	8.092	252-04-16	175-54-05	-3.749	177659.167835
KL-75	-200859.031	-47396.114	4.246	244-03-02	171-58-46	-4.349	206125.699786
KL-76	-200860.889	-47399.932	4.859	216-06-04	152-03-02	-5.784	274161.206688
KL-77	-200864.815	-47402.795	11.820	199-17-47	163-11-43	-15.082	714928.954190
KL-78	-200875.971	-47406.701	4.810	193-48-29	174-30-42	-15.827	750305.856727
KL-79	-200880.642	-47407.849	11.577	190-39-10	176-50-41	-16.048	760801.160752
KL-80	-200892.019	-47409.989	4.766	222-40-12	212-01-02	-14.881	705508.046309
KL-81	-200895.523	-47413.219	9.572	228-49-19	186-09-07	-9.807	464958.055955
合計			579.422		20700-00-00		8133.882886
						倍面積	-8133.882886
						面積	4066.941443
						地積	4066.94

## 面積 (座標法) 計算書

地番: 179街区

測点	X	Y	距離	方向角	夾角	X - X	Y ( X - X )
KL-82	-200901.826	-47420.424	1.682	358-50-24	310-01-05	-4.621	219144.531672
146-124	-200900.144	-47420.458	3.011	359-47-30	180-57-06	4.692	-222501.432867
146-125	-200897.133	-47420.469	2.992	0-59-06	181-11-36	6.002	-284627.003053
146-126	-200894.142	-47420.417	3.003	2-04-52	181-05-46	5.992	-284138.948321
146-127	-200891.141	-47420.308	3.005	3-21-52	181-17-00	6.000	-284532.076071
146-128	-200888.142	-47420.132	2.992	4-18-27	180-56-35	5.983	-283705.298303
146-129	-200885.159	-47419.907	0.700	5-16-30	180-58-03	3.680	-174501.276215
Y106	-200884.462	-47419.843	2.306	5-49-21	180-32-51	2.991	-141819.082166
146-130	-200882.168	-47419.609	2.994	6-41-30	180-52-09	5.268	-249811.262091
146-131	-200879.194	-47419.260	3.006	7-44-26	181-02-56	5.953	-282278.773113
146-132	-200876.215	-47418.855	3.003	8-58-29	181-14-03	5.945	-281887.935153
146-133	-200873.249	-47418.387	2.994	10-09-07	181-10-38	5.913	-280397.900875
146-134	-200870.302	-47417.859	3.003	11-15-43	181-06-36	5.892	-279408.892634
146-135	-200867.357	-47417.273	2.999	12-16-19	181-00-36	5.876	-278606.487625
146-136	-200864.426	-47416.635	1.092	12-47-51	180-31-32	3.995	-189446.945772
Y107	-200863.361	-47416.393	1.900	14-10-43	181-22-52	2.907	-137846.125400
145-70	-200861.519	-47415.928	3.002	14-39-26	180-28-43	4.746	-225056.841474
145-71	-200858.615	-47415.168	3.000	15-38-31	180-59-05	5.793	-274676.112595
145-72	-200855.726	-47414.359	3.000	16-58-10	181-19-39	5.758	-273023.503777
145-73	-200852.857	-47413.484	2.163	18-02-29	181-04-19	4.926	-233548.771136
145-114	-200850.800	-47412.814	0.847	106-52-21	268-49-52	1.811	-85840.926828
145-115	-200851.046	-47412.003	7.490	55-54-12	129-01-51	3.953	-187425.207691
145-116	-200846.847	-47405.801	4.413	55-18-19	179-24-07	6.711	-318127.621181
145-117	-200844.335	-47402.173	0.311	53-42-47	178-24-28	2.696	-127781.797508
145-118	-200844.152	-47401.922	4.143	19-54-32	146-11-45	4.080	-193387.732680
145-119	-200840.256	-47400.511	7.694	289-49-54	89-55-22	6.506	-308383.044706
145-111	-200837.646	-47407.748	1.740	23-46-25	273-56-31	4.203	-199241.339325
145-79	-200836.053	-47407.047	3.012	24-33-19	180-46-54	4.332	-205386.579575
145-80	-200833.313	-47405.795	2.989	26-20-39	181-47-20	5.419	-256876.724584
145-81	-200830.634	-47404.468	3.006	27-07-24	180-46-45	5.355	-253833.240913
145-82	-200827.959	-47403.098	2.998	28-15-29	181-08-05	5.316	-252010.941373
145-83	-200825.318	-47401.678	2.999	29-25-46	181-10-17	5.252	-248970.642592
145-84	-200822.706	-47400.205	2.993	30-46-49	181-21-03	5.183	-245688.347139
145-85	-200820.135	-47398.673	3.001	31-36-45	180-49-56	5.127	-243002.827894
145-86	-200817.579	-47397.101	2.995	32-52-21	181-15-36	5.071	-240343.801972
145-87	-200815.064	-47395.475	3.001	34-07-08	181-14-47	5.000	-236974.114962
145-88	-200812.579	-47393.792	3.006	35-11-09	181-04-01	4.941	-234184.562018
145-89	-200810.123	-47392.059	2.919	36-15-07	181-03-58	4.811	-227993.303276
145-90	-200807.769	-47390.333	3.042	37-36-53	181-21-46	4.763	-225730.929392
145-91	-200805.359	-47388.477	3.042	38-27-14	180-50-21	4.792	-227071.526852

## 面積 (座標法) 計算書

地番: 179街区

測点	X	Y	距離	方向角	夾角	X - X	Y (X - X)
179-003	-200802.977	-47386.585	1.120	39-16-30	180-49-16	3.249	-153977.477426
179-002	-200802.110	-47385.876	5.026	87-27-25	228-10-55	1.090	-51650.604840
DL-75	-200801.887	-47380.855	7.221	134-45-52	227-18-27	-4.862	230365.717010
DL-41	-200806.972	-47375.728	2.007	134-47-53	180-02-01	-6.499	307894.856272
DL-42	-200808.386	-47374.304	2.022	132-14-01	177-26-08	-2.773	131368.944992
DL-43	-200809.745	-47372.807	2.040	129-59-20	177-45-19	-2.670	126485.394690
DL-44	-200811.056	-47371.244	4.029	126-14-19	176-14-59	-3.693	174942.004092
DL-45	-200813.438	-47367.994	2.019	122-00-19	175-46-00	-3.452	163514.315288
DL-46	-200814.508	-47366.282	2.000	120-01-32	178-01-13	-2.071	98095.570022
DL-47	-200815.509	-47364.550	2.036	117-32-04	177-30-32	-1.942	91981.956100
DL-48	-200816.450	-47362.745	2.017	115-57-19	178-25-15	-1.824	86389.646880
DL-49	-200817.333	-47360.931	2.015	114-34-50	178-37-31	-1.721	81508.162251
DL-50	-200818.171	-47359.099	1.838	113-19-46	178-44-56	-1.566	74164.349034
DL-51	-200818.899	-47357.411	7.060	111-33-26	178-13-40	-3.322	157321.319342
DL-52	-200821.493	-47350.845	7.052	105-40-47	174-07-21	-4.500	213078.802500
DL-53	-200823.399	-47344.055	7.098	98-33-21	172-52-34	-2.962	140233.090910
DL-54	-200824.455	-47337.036	4.960	94-00-42	175-27-21	-1.403	66413.861508
DL-55	-200824.802	-47332.088	5.488	100-12-45	186-12-03	-1.320	62478.356160
DL-56	-200825.775	-47326.687	5.462	108-59-08	188-46-23	-2.750	130148.389250
DL-57	-200827.552	-47321.522	5.442	112-36-25	183-37-17	-3.869	183086.968618
DL-58	-200829.644	-47316.498	3.812	107-57-17	175-20-52	-3.267	154582.998966
DL-59	-200830.819	-47312.872	4.253	98-50-48	170-53-31	-1.829	86535.242888
DL-60	-200831.473	-47308.670	4.264	87-25-58	168-35-10	-0.463	21903.914210
DL-61	-200831.282	-47304.410	3.831	74-49-15	167-23-17	1.194	-56481.465540
DL-62	-200830.279	-47300.713	4.119	72-10-20	177-21-05	2.264	-107088.814232
DL-63	-200829.018	-47296.792	3.451	73-42-28	181-32-08	2.229	-105424.549368
DL-64	-200828.050	-47293.480	6.170	80-04-14	186-21-46	2.032	-96100.351360
DL-65	-200826.986	-47287.402	6.156	86-55-37	186-51-23	1.394	-65918.638388
DL-66	-200826.656	-47281.255	3.460	94-15-37	187-20-00	0.073	-3451.531615
DL-67	-200826.913	-47277.805	12.492	95-10-18	180-54-41	-1.383	65385.204315
DL-68	-200828.039	-47265.364	5.581	95-25-43	180-15-25	-1.654	78176.912056
DL-69	-200828.567	-47259.808	14.019	97-48-50	182-23-07	-2.434	115030.372672
DL-70	-200830.473	-47245.919	5.190	101-30-48	183-41-58	-2.942	138997.493698
DL-71	-200831.509	-47240.833	5.176	104-26-40	182-55-52	-2.327	109929.418391
DL-72	-200832.800	-47235.821	1.060	109-06-05	184-39-25	-1.638	77372.274798
DL-73	-200833.147	-47234.819	8.371	116-30-47	187-24-42	-4.084	192907.000796
DL-1	-200836.884	-47227.328	1.549	116-20-00	179-49-13	-4.424	208933.699072
DL-2	-200837.571	-47225.940	6.738	106-52-01	170-32-01	-2.642	124770.933480
DL-3	-200839.526	-47219.492	6.774	110-41-16	183-49-15	-4.348	205310.351216
DL-4	-200841.919	-47213.155	1.578	109-30-52	178-49-36	-2.920	137862.412600

面積 (座標法) 計算書

地番: 179街区

測点	X	Y	距離	方向角	夾角	X - X	Y ( X - X )
DL-5	-200842.446	-47211.668	3.643	91-37-12	162-06-20	-0.630	29743.350840
DL-6	-200842.549	-47208.026	6.953	91-35-26	179-58-14	-0.296	13973.575696
DL-7	-200842.742	-47201.076	1.155	183-43-18	272-07-52	-1.346	63532.648296
DL-8	-200843.895	-47201.151	1.326	90-10-22	86-27-04	-1.157	54611.731707
DL-9	-200843.899	-47199.825	2.356	154-45-04	244-34-42	-2.135	100771.626375
KL-54	-200846.030	-47198.820	10.340	256-04-17	281-19-13	-4.620	218058.548400
KL-55	-200848.519	-47208.856	8.476	273-38-21	197-34-04	-1.951	92104.478056
KL-56	-200847.981	-47217.315	11.357	292-53-38	199-15-17	4.956	-234009.013140
KL-57	-200843.563	-47227.777	18.855	296-06-11	183-12-33	12.714	-600453.956778
KL-58	-200835.267	-47244.709	9.117	270-18-51	154-12-40	8.346	-394304.341314
KL-59	-200835.217	-47253.826	14.059	276-17-20	185-58-29	1.590	-75133.583340
KL-60	-200833.677	-47267.800	15.081	259-53-42	163-36-22	-1.106	52278.186800
KL-61	-200836.323	-47282.647	7.159	241-21-43	161-28-01	-6.077	287336.645819
KL-62	-200839.754	-47288.930	5.052	277-02-16	215-40-33	-2.812	132976.471160
KL-63	-200839.135	-47293.944	12.165	249-44-14	152-41-58	-3.594	169974.434736
KL-64	-200843.348	-47305.356	9.469	300-15-22	230-31-08	0.558	-26396.388648
KL-65	-200838.577	-47313.535	12.714	275-54-35	155-39-13	6.080	-287666.292800
KL-66	-200837.268	-47326.181	23.410	261-34-29	165-39-54	-2.121	100378.829901
KL-67	-200840.698	-47349.338	12.067	238-22-36	156-48-07	-9.757	461987.490866
KL-68	-200847.025	-47359.613	8.891	248-05-19	189-42-43	-9.645	456783.467385
KL-69	-200850.343	-47367.862	10.225	243-43-41	175-38-22	-7.844	371553.509528
KL-70	-200854.869	-47377.031	2.891	235-53-52	172-10-11	-6.147	291226.609557
KL-71	-200856.490	-47379.425	2.069	300-29-37	244-35-45	-0.571	27053.651675
KL-72	-200855.440	-47381.208	2.103	274-18-32	153-48-55	1.208	-57236.499264
KL-73	-200855.282	-47383.305	5.263	256-10-11	161-51-39	-1.100	52121.635500
KL-74	-200856.540	-47388.415	8.092	252-04-16	175-54-05	-3.749	177659.167835
KL-75	-200859.031	-47396.114	4.246	244-03-02	171-58-46	-4.349	206125.699786
KL-76	-200860.889	-47399.932	4.859	216-06-04	152-03-02	-5.784	274161.206688
KL-77	-200864.815	-47402.795	11.820	199-17-47	163-11-43	-15.082	714928.954190
KL-78	-200875.971	-47406.701	4.810	193-48-29	174-30-42	-15.827	750305.856727
KL-79	-200880.642	-47407.849	11.577	190-39-10	176-50-41	-16.048	760801.160752
KL-80	-200892.019	-47409.989	4.766	222-40-12	212-01-02	-14.881	705508.046309
KL-81	-200895.523	-47413.219	9.572	228-49-19	186-09-07	-9.807	464958.055955

合計 579.422 20700-00-00 8133.882886

倍面積 -8133.882886  
面積 4066.941443  
地積 4066.94