

9 街区面積計算書

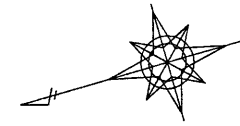

S = 1 : 1 0 0 0

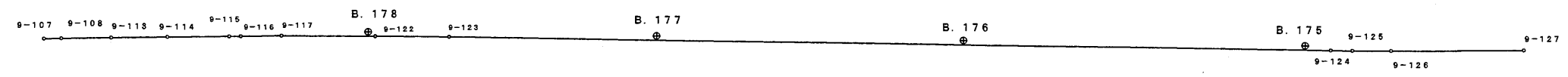
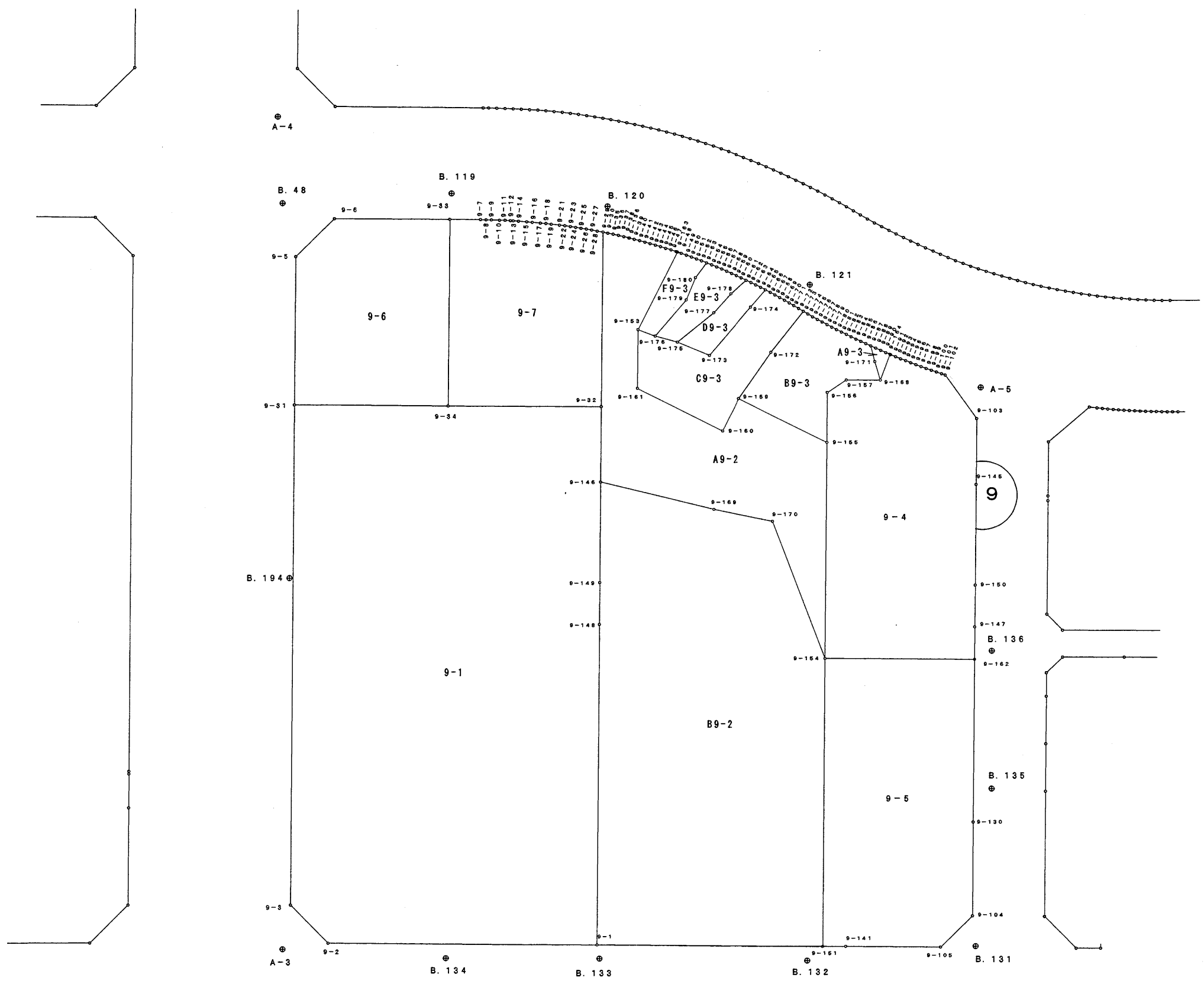

倍横距面積計算書

地番: 9-1

測点	測角	方向角	距離	DX	DY	X	Y	測点	倍横距	倍面積
9-146		106-15-30				-194241.571	-44536.455	9-32		
9-32	90-01-32	16-17-02	33.962	32.600	9.523	-194208.971	-44526.932	9-34	9.523	310.449800
9-34	180-00-16	16-17-18	34.328	32.950	9.628	-194176.021	-44517.304	9-31	28.674	944.808300
9-31	89-58-18	286-15-36	111.816	31.308	-107.343	-194144.713	-44624.647	9-3	-69.041	-2161.535628
9-3	135-01-28	241-17-04	11.978	-5.755	-10.505	-194150.468	-44635.152	9-2	-186.889	1075.546195
9-2	134-59-40	196-16-44	59.833	-57.434	-16.772	-194207.902	-44651.924	9-1	-214.166	12300.410044
9-1	89-58-36	106-15-20	71.576	-20.036	68.715	-194227.938	-44583.209	9-148	-162.223	3250.300028
9-148	180-00-02	106-15-22	9.349	-2.617	8.975	-194230.555	-44574.234	9-149	-84.533	221.222861
9-149	179-59-55	106-15-17	22.500	-6.298	21.601	-194236.853	-44552.633	9-146	-53.957	339.821186
9-146	180-00-13	106-15-30	16.852	-4.718	16.178	-194241.571	-44536.455	9-32	-16.178	76.327804
合計	1260-00-00		372.194	0.000	0.000			倍面積		16357.350590
								面積		8178.675295
								坪数		2474.049277

倍横距面積計算書

地番: A9-2

測点	測角	方向角	距離	DX	DY	X	Y	測点	倍横距	倍面積
9-32		286-15-26.17				-194236.85332	-44552.632559-146			
9-146	103-13-52.99	209-29-19.16	25.92061	-22.56268	-12.75945	-194259.41600	-44565.392009-169		-12.75945	287.887388
9-169	177-56-30.02	207-25-49.18	13.47186	-11.95724	-6.20608	-194271.37324	-44571.598089-170		-31.72498	379.343274
9-170	237-35-10.07	265-00-59.25	32.80242	-2.84953	-32.67842	-194274.22278	-44604.276509-154		-70.60948	201.204049
9-154	21-14-26.72	106-15-25.97	48.27500	-13.51458	46.34471	-194287.73736	-44557.931799-155		-56.94319	769.563318
9-155	116-15-36.03	42-31-02.00	21.99600	16.21268	14.86516	-194271.52467	-44543.066639-159		4.26667	69.174236
9-159	90-00-00.00	312-31-02.00	8.10000	5.47408	-5.97030	-194266.05060	-44549.036939-160		13.16153	72.047201
9-160	269-59-59.38	42-31-01.38	21.20913	15.63275	14.33333	-194250.41785	-44534.703609-161		21.52456	336.487985
9-161	243-44-24.59	106-15-25.97	13.15100	-3.68162	12.62515	-194254.09947	-44522.078459-153		48.48305	-178.496200
9-153	206-14-29.78	132-29-55.75	19.45859	-13.14574	14.34665	-194267.24521	-44507.731809-163		75.45485	-991.909701
9-163	82-30-58.44	35-00-54.19	0.31161	0.25521	0.17880	-194266.99000	-44507.553009-47		89.98030	22.963837
9-47	179-04-17.14	34-05-11.33	1.20262	0.99600	0.67400	-194265.99400	-44506.879009-46		90.83310	90.469765
9-46	179-29-11.10	33-34-22.43	1.22062	1.01700	0.67500	-194264.97700	-44506.204009-45		92.18210	93.749193
9-45	179-46-30.40	33-20-52.83	1.20788	1.00900	0.66400	-194263.96800	-44505.540009-44		93.52110	94.362787
9-44	179-27-49.97	32-48-42.80	1.21244	1.01900	0.65700	-194262.94900	-44504.883009-43		94.84210	96.644097
9-43	179-28-27.41	32-17-10.21	1.21127	1.02400	0.64700	-194261.92500	-44504.236009-42		96.14610	98.453603
9-42	179-26-54.27	31-44-04.48	1.21106	1.03000	0.63700	-194260.89500	-44503.599009-41		97.43010	100.353000
9-41	179-29-19.42	31-13-23.90	1.21148	1.03600	0.62800	-194259.85900	-44502.971009-40		98.69510	102.248120
9-40	179-22-01.33	30-35-25.23	1.21046	1.04200	0.61600	-194258.81700	-44502.355009-39		99.93910	104.136539
9-39	179-35-40.50	30-11-05.73	1.12854	0.97552	0.56742	-194257.84148	-44501.787589-136		101.12252	98.646615
9-136	180-00-00.33	30-11-06.06	0.08270	0.07148	0.04158	-194257.77000	-44501.746009-38		101.73152	7.272194
9-38	179-35-42.16	29-46-48.22	1.21207	1.05200	0.60200	-194256.71800	-44501.144009-37		102.37510	107.698602
9-37	179-25-50.83	29-12-39.05	1.21100	1.05700	0.59100	-194255.66100	-44500.553009-36		103.56810	109.471478
9-36	179-11-44.42	28-24-23.47	1.21079	1.06500	0.57600	-194254.59600	-44499.977009-35		104.73510	111.542878
9-35	178-38-41.91	27-03-05.38	1.21155	1.07900	0.55100	-194253.51700	-44499.426009-30		105.86210	114.225203
9-30	180-28-25.43	27-31-30.81	1.12087	0.99400	0.51800	-194252.52300	-44498.908009-29		106.93110	106.289510
9-29	78-44-10.57	286-15-41.38	39.11184	10.95216	-37.54712	-194241.57084	-44536.455129-32		69.90198	765.577631
9-32	179-59-44.79	286-15-26.17	16.85124	4.71752	-16.17743	-194236.85332	-44552.632559-146		16.17743	76.317300
合計	4500-00-00.00		277.52465	0.00000	0.00000				倍面積 面積 坪数	3245.723903 1622.861952 490.915740

倍横距面積計算書

地番: B9-2

測点	測角	方向角	距離	DX	DY	X	Y	測点	倍横距	倍面積
9-1		196-15-10.42				-194256.22060	-44666.010239-151			
9-151	90-00-15.55	106-15-25.97	64.30500	-18.00218	61.73374	-194274.22278	-44604.276509-154		61.73374	-1111.341745
9-154	158-45-33.28	85-00-59.25	32.80242	2.84953	32.67842	-194271.37324	-44571.598089-170		156.14590	444.942928
9-170	122-24-49.93	27-25-49.18	13.47186	11.95724	6.20608	-194259.41600	-44565.392009-169		195.03039	2332.025634
9-169	182-03-29.98	29-29-19.16	25.92061	22.56268	12.75945	-194236.85332	-44552.632559-146		213.99592	4828.320923
9-146	76-45-57.16	286-15-16.32	22.50116	6.29819	-21.60174	-194230.55514	-44574.234299-149		205.15363	1292.096057
9-149	180-00-04.85	286-15-21.17	9.34800	2.61676	-8.97428	-194227.93837	-44583.208579-148		174.57761	456.828155
9-148	180-00-00.00	286-15-21.17	71.57700	20.03637	-68.71543	-194207.90200	-44651.924009-1		96.88790	1941.282119
9-1	89-59-49.25	196-15-10.42	50.33000	-48.31860	-14.08623	-194256.22060	-44666.010239-151		14.08623	-680.627124
合計	1080-00-00.00		290.25605	0.00000	0.00000					
									倍面積	9503.526946
									面積	4751.763473
									坪数	1437.408451

倍横距面積計算書

地番: A9-3

測点	測角	方向角	距離	DX	DY	X	Y	測点	倍横距	倍面積
9-171		269-27-36.58				-194302.95727	-44547.760929-168			
9-168	36-34-08.72	126-01-45.30	6.15661	-3.62131	4.97896	-194306.57858	-44542.781969-164		4.97896	-18.030349
9-164	93-19-47.33	39-21-32.63	1.00438	0.77658	0.63696	-194305.80200	-44542.145009-90		10.59487	8.227715
9-90	180-36-36.94	39-58-09.57	1.20957	0.92700	0.77700	-194304.87500	-44541.368009-89		12.00883	11.132186
9-89	180-25-00.49	40-23-10.06	1.21308	0.92400	0.78600	-194303.95100	-44540.582009-88		13.57183	12.540371
9-88	180-24-57.23	40-48-07.29	1.20744	0.91400	0.78900	-194303.03700	-44539.793009-87		15.14683	13.844203
9-87	51-06-02.61	271-54-09.90	3.63232	0.12060	-3.63032	-194302.91640	-44543.423329-171		12.30551	1.484100
9-171	177-33-26.68	269-27-36.58	4.33779	-0.04087	-4.33760	-194302.95727	-44547.760929-168		4.33760	-0.177277
合計	900-00-00.00		18.76119	0.00000	0.00000				倍面積	29.020950
									面積	14.510475
									坪数	4.389419

倍横距面積計算書

地番: B9-3

測点	測角	方向角	距離	DX	DY	X	Y	測点	倍横距	倍面積
9-157		196-15-25.97				-194302.95727	-44547.760929-168			
9-168	73-12-10.61	89-27-36.58	4.33779	0.04087	4.33760	-194302.91640	-44543.423329-171		4.33760	0.177277
9-171	182-26-33.32	91-54-09.90	3.63232	-0.12060	3.63032	-194303.03700	-44539.793009-87		12.30551	-1.484100
9-87	128-50-50.18	40-45-00.08	1.21178	0.91800	0.79100	-194302.11900	-44539.002009-86		16.72683	15.355230
9-86	180-26-41.20	41-11-41.28	1.21466	0.91400	0.80000	-194301.20500	-44538.202009-85		18.31783	16.742497
9-85	180-27-16.10	41-38-57.38	1.20981	0.90400	0.80400	-194300.30100	-44537.398009-84		19.92183	18.009335
9-84	179-59-17.57	41-38-14.95	1.20557	0.90100	0.80100	-194299.40000	-44536.597009-83		21.52683	19.395674
9-83	180-41-47.10	42-20-02.05	1.21613	0.89900	0.81900	-194298.50100	-44535.778009-82		23.14683	20.809001
9-82	179-51-37.37	42-11-39.42	1.21344	0.89900	0.81500	-194297.60200	-44534.963009-81		24.78083	22.277967
9-81	180-45-50.01	42-57-29.43	1.21063	0.88600	0.82500	-194296.71600	-44534.138009-80		26.42083	23.408856
9-80	180-18-22.03	43-15-51.46	1.21395	0.88400	0.83200	-194295.83200	-44533.306009-79		28.07783	24.820802
9-79	180-40-07.03	43-55-58.49	1.21502	0.87500	0.84300	-194294.95700	-44532.463009-78		29.75283	26.033727
9-78	180-31-56.11	44-27-54.60	1.21203	0.86500	0.84900	-194294.09200	-44531.614009-77		31.44483	27.199778
9-77	180-18-01.54	44-45-56.14	1.20987	0.85900	0.85200	-194293.23300	-44530.762009-76		33.14583	28.472268
9-76	180-22-05.22	45-08-01.36	1.21198	0.85500	0.85900	-194292.37800	-44529.903009-75		34.85683	29.802590
9-75	180-34-13.07	45-42-14.43	1.20854	0.84400	0.86500	-194291.53400	-44529.038009-74		36.58083	30.874221
9-74	180-15-40.94	45-57-55.37	1.21710	0.84600	0.87500	-194290.68800	-44528.163009-73		38.32083	32.419423
9-73	97-50-50.91	323-48-46.28	11.67867	9.42577	-6.89537	-194281.26223	-44535.058379-172		32.30046	304.456647
9-172	176-45-10.60	320-33-56.88	12.60763	9.73756	-8.00826	-194271.52467	-44543.066639-159		17.39682	169.402608
9-159	81-57-05.12	222-31-02.00	21.99600	-16.21268	-14.86516	-194287.73736	-44557.931799-155		-5.47659	88.790273
9-155	63-44-23.97	106-15-25.97	11.20000	-3.13544	10.75216	-194290.87280	-44547.179639-156		-9.58959	30.067557
9-156	236-04-50.84	162-20-16.81	5.06251	-4.82388	1.53597	-194295.69667	-44545.643659-157		2.69855	-13.017482
9-157	213-55-09.16	196-15-25.97	7.56300	-7.26059	-2.11726	-194302.95727	-44547.760929-168		2.11726	-15.372565
合計	3600-00-00.00		95.04843	0.00000	0.00000				倍面積	898.641584
									面積	449.320792
									坪数	135.919540

倍横距面積計算書

地番: C9-3

測点	測角	方向角	距離	DX	DY	X	Y	測点	倍横距	倍面積
9-161		222-31-01.38				-194266.05060	-44549.036939-160			
9-160	90-00-00.62	132-31-02.00	8.10000	-5.47408	5.97030	-194271.52467	-44543.066639-159		5.97030	-32.681880
9-159	188-02-54.88	140-33-56.88	12.60763	-9.73756	8.00826	-194281.26223	-44535.058379-172		19.94886	-194.253242
9-172	183-14-49.40	143-48-46.28	11.67867	-9.42577	6.89537	-194290.68800	-44528.163009-73		34.85250	-328.511579
9-73	83-13-18.63	47-02-04.91	1.21487	0.82800	0.88900	-194289.86000	-44527.274009-72		42.63687	35.303328
9-72	179-48-30.93	46-50-35.84	1.20907	0.82700	0.88200	-194289.03300	-44526.392009-71		44.40787	36.725308
9-71	179-05-33.41	45-56-09.25	1.21214	0.84300	0.87100	-194288.19000	-44525.521009-70		46.16087	38.913613
9-70	179-45-56.32	45-42-05.57	1.21278	0.84700	0.86800	-194287.34300	-44524.653009-69		47.89987	40.571190
9-69	179-42-01.88	45-24-07.45	1.20918	0.84900	0.86100	-194286.49400	-44523.792009-68		49.62887	42.134910
9-68	179-31-50.17	44-55-57.62	1.20350	0.85200	0.85000	-194285.64200	-44522.942009-67		51.33987	43.741569
9-67	179-29-50.66	44-25-48.28	1.20851	0.86300	0.84600	-194284.77900	-44522.096009-66		53.03587	45.769955
9-66	179-30-19.13	43-56-07.41	1.21785	0.87700	0.84500	-194283.90200	-44521.251009-65		54.72687	47.995465
9-65	102-44-21.62	326-40-29.03	5.14023	4.29500	-2.82400	-194279.60700	-44524.075009-174		52.74787	226.552100
9-174	179-33-48.49	326-14-17.52	14.17308	11.78286	-7.87657	-194267.82414	-44531.951579-173		42.04730	495.437551
9-173	252-10-04.44	38-24-21.96	7.73810	6.06379	4.80715	-194261.76035	-44527.144429-175		38.97789	236.353711
9-175	172-48-11.12	31-12-33.08	5.13390	4.39093	2.66020	-194257.36942	-44524.484219-176		46.44524	203.937637
9-176	185-08-00.31	36-20-33.39	4.05959	3.26995	2.40576	-194254.09947	-44522.078459-153		51.51121	168.439127
9-153	69-54-52.58	286-15-25.97	13.15100	3.68162	-12.62515	-194250.41785	-44534.703609-161		41.29182	152.020826
9-161	116-15-35.41	222-31-01.38	21.20913	-15.63275	-14.33333	-194266.05060	-44549.036939-160		14.33333	-224.069357
合計	2880-00-00.00		112.67923	0.00000	0.00000				倍面積 面積 坪数	1034.380234 517.190117 156.450010

倍横距面積計算書

地番: D9-3

測点	測角	方向角	距離	DX	DY	X	Y	測点	倍横距	倍面積
9-175		218-24-21.96				-194267.82414	-44531.951579-173			
9-173	107-49-55.56	146-14-17.52	14.17308	-11.78286	7.87657	-194279.60700	-44524.075009-174		7.87657	-92.808500
9-174	180-26-11.51	146-40-29.03	5.14023	-4.29500	2.82400	-194283.90200	-44521.251009-65		18.57713	-79.788791
9-65	76-44-59.82	43-25-28.85	1.20890	0.87800	0.83100	-194283.02400	-44520.420009-64		22.23213	19.519814
9-64	179-07-56.17	42-33-25.02	1.21096	0.89200	0.81900	-194282.13200	-44519.601009-63		23.88213	21.302864
9-63	179-35-44.50	42-09-09.52	1.20994	0.89700	0.81200	-194281.23500	-44518.789009-62		25.51313	22.885281
9-62	179-28-08.82	41-37-18.34	1.21197	0.90600	0.80500	-194280.32900	-44517.984009-61		27.13013	24.579901
9-61	112-43-26.71	334-20-45.05	4.62205	4.16642	-2.00106	-194276.16258	-44519.985069-178		25.93407	108.052333
9-178	173-26-07.60	327-46-52.65	5.72727	4.84538	-3.05351	-194271.31720	-44523.038579-177		20.87951	101.169086
9-177	188-58-09.14	336-45-01.79	10.40151	9.55685	-4.10585	-194261.76035	-44527.144429-175		13.72015	131.121454
9-175	61-39-20.17	218-24-21.96	7.73810	-6.06379	-4.80715	-194267.82414	-44531.951579-173		4.80715	-29.149557
合計	1440-00-00.00		52.64401	0.00000	0.00000				倍面積 面積 坪数	226.883886 113.441943 34.316188

倍横距面積計算書

地番: E9-3

測点	測角	方向角	距離	DX	DY	X	Y	測点	倍横距	倍面積
9-176		211-12-33.08				-194261.76035	-44527.144429-175			
9-175	125-32-28.71	156-45-01.79	10.40151	-9.55685	4.10585	-194271.31720	-44523.038579-177		4.10585	-39.238987
9-177	171-01-50.86	147-46-52.65	5.72727	-4.84538	3.05351	-194276.16258	-44519.985069-178		11.26520	-54.584163
9-178	186-33-52.40	154-20-45.05	4.62205	-4.16642	2.00106	-194280.32900	-44517.984009-61		16.31977	-67.995075
9-61	67-06-25.28	41-27-10.33	1.21147	0.90800	0.80200	-194279.42100	-44517.182009-60		19.12283	17.363530
9-60	179-25-15.30	40-52-25.63	1.20875	0.91400	0.79100	-194278.50700	-44516.391009-59		20.71583	18.934269
9-59	179-08-15.52	40-00-41.15	1.21162	0.92800	0.77900	-194277.57900	-44515.612009-58		22.28583	20.681251
9-58	179-33-27.93	39-34-09.08	1.21034	0.93300	0.77100	-194276.64600	-44514.841009-57		23.83583	22.238830
9-57	179-37-00.23	39-11-09.31	1.20759	0.93600	0.76300	-194275.71000	-44514.078009-56		25.36983	23.746161
9-56	179-23-59.54	38-35-08.85	1.20894	0.94500	0.75400	-194274.76500	-44513.324009-55		26.88683	25.408055
9-55	179-27-34.66	38-02-43.51	1.20885	0.95200	0.74500	-194273.81300	-44512.579009-54		28.38583	27.023311
9-54	179-37-36.32	37-40-19.83	1.21412	0.96100	0.74200	-194272.85200	-44511.837009-53		29.87283	28.707790
9-53	105-07-41.21	322-48-01.04	4.15613	3.31050	-2.51278	-194269.54150	-44514.349789-180		28.10205	93.031721
9-180	165-19-44.14	308-07-45.18	5.39729	3.33248	-4.24561	-194266.20902	-44518.595399-179		21.34366	71.127418
9-179	198-11-59.13	326-19-44.31	10.62152	8.83960	-5.88882	-194257.36942	-44524.484219-176		11.20923	99.085067
9-176	64-52-48.77	211-12-33.08	5.13390	-4.39093	-2.66020	-194261.76035	-44527.144429-175		2.66020	-11.680752
合計	2340-00-00.00		55.74135	0.00000	0.00000				倍面積 面積 坪数	273.848426 136.924213 41.419574

倍横距面積計算書

地番: F9-3

測点	測角	方向角	距離	DX	DY	X	Y	測点	倍横距	倍面積
9-153		216-20-33.39				-194257.36942	-44524.484219-176			
9-176	109-59-10.92	146-19-44.31	10.62152	-8.83960	5.88882	-194266.20902	-44518.595399-179		5.88882	-52.054828
9-179	161-48-00.87	128-07-45.18	5.39729	-3.33248	4.24561	-194269.54150	-44514.349789-180		16.02326	-53.397256
9-180	194-40-15.86	142-48-01.04	4.15613	-3.31050	2.51278	-194272.85200	-44511.837009-53		22.78165	-75.418547
9-53	74-33-46.63	37-21-47.67	1.20784	0.96000	0.73300	-194271.89200	-44511.104009-52		26.02743	24.986329
9-52	179-18-28.36	36-40-16.03	1.21061	0.97100	0.72300	-194270.92100	-44510.381009-51		27.48343	26.686407
9-51	179-33-07.35	36-13-23.38	1.20488	0.97200	0.71200	-194269.94900	-44509.669009-50		28.91843	28.108710
9-50	179-45-19.49	35-58-42.87	1.20855	0.97800	0.71000	-194268.97100	-44508.959009-49		30.34043	29.672937
9-49	179-44-02.70	35-42-45.57	1.21805	0.98900	0.71100	-194267.98200	-44508.248009-48		31.76143	31.412051
9-48	179-18-09.68	35-00-55.25	0.89962	0.73679	0.51620	-194267.24521	-44507.731809-163		32.98863	24.305703
9-163	97-29-00.50	312-29-55.75	19.45859	13.14574	-14.34665	-194254.09947	-44522.078459-153		19.15818	251.848390
9-153	83-50-37.64	216-20-33.39	4.05959	-3.26995	-2.40576	-194257.36942	-44524.484219-176		2.40576	-7.866730
合計	1620-00-00.00		50.64267	0.00000	0.00000				倍面積 面積 坪数	228.283166 114.141583 34.527829

倍横距面積計算書

地番: 9-4

測点	測角	方向角	距離	DX	DY	X	Y	測点	倍横距	倍面積
9-154		196-15-25.90				-194306.25897	-44613.618569-162			
9-162	90-00-29.86	106-15-55.76	7.27490	-2.03762	6.98372	194308.29658	-44606.634849-147		6.98372	-14.230150
9-147	180-00-05.94	106-16-01.70	9.33800	-2.61572	8.96416	194310.91231	-44597.670679-150		22.93160	-59.982768
9-150	180-00-03.85	106-16-05.55	22.50376	-6.30407	21.60273	194317.21638	-44576.067959-145		53.49850	-337.258231
9-145	179-59-50.30	106-15-55.85	14.81180	-4.14862	14.21895	194321.36500	-44561.849009-103		89.32017	-370.555661
9-103	143-22-53.04	69-38-48.89	12.02687	4.18300	11.27600	194317.18200	-44550.573009-102		114.81512	480.271628
9-102	144-42-44.88	34-21-33.77	0.83100	0.68600	0.46900	194316.49600	-44550.104009-101		126.56012	86.820239
9-101	179-57-33.92	34-19-07.69	1.21320	1.00200	0.68400	194315.49400	-44549.420009-100		127.71312	127.968542
9-100	180-29-56.17	34-49-03.86	1.21198	0.99500	0.69200	194314.49900	-44548.728009-99		129.08912	128.443670
9-99	180-31-38.22	35-20-42.08	1.21003	0.98700	0.70000	194313.51200	-44548.028009-98		130.48112	128.784861
9-98	180-46-08.99	36-06-51.07	1.21311	0.98000	0.71500	194312.53200	-44547.313009-97		131.89612	129.258193
9-97	180-06-41.93	36-13-33.00	1.20988	0.97600	0.71500	194311.55600	-44546.598009-96		133.32612	130.126289
9-96	180-26-11.18	36-39-44.18	1.21421	0.97400	0.72500	194310.58200	-44545.873009-95		134.76612	131.262197
9-95	180-11-19.39	36-51-03.57	1.21220	0.97000	0.72700	194309.61200	-44545.146009-94		136.21812	132.131572
9-94	180-20-24.74	37-11-28.31	1.21262	0.96600	0.73300	194308.64600	-44544.413009-93		137.67812	132.997060
9-93	180-38-02.45	37-49-30.76	1.21157	0.95700	0.74300	194307.68900	-44543.670009-92		139.15412	133.170489
9-92	180-42-05.55	38-31-36.31	1.21051	0.94700	0.75400	194306.74200	-44542.916009-91		140.65112	133.196606
9-91	180-49-55.86	39-21-32.17	0.21136	0.16342	0.13404	194306.57858	-44542.781969-164		141.53916	23.131015
9-164	86-40-13.13	306-01-45.30	6.15661	3.62131	-4.97896	194302.95727	-44547.760929-168		136.69424	495.012197
9-168	250-13-40.67	16-15-25.97	7.56300	7.26059	2.11726	194295.69667	-44545.643659-157		133.83255	971.703317
9-157	146-04-50.84	342-20-16.81	5.06251	4.82388	-1.53597	194290.87280	-44547.179639-156		134.41384	648.396189
9-156	123-55-09.16	286-15-25.97	11.20000	3.13544	-10.75216	194287.73736	-44557.931799-155		122.12570	382.917652
9-155	180-00-00.00	286-15-25.97	48.27500	13.51458	-46.34471	194274.22278	-44604.276509-154		65.02883	878.837390
9-154	89-59-59.93	196-15-25.90	33.37052	-32.03619	-9.34206	194306.25897	-44613.618569-162		9.34206	-299.284096
合計	3780-00-00.00		190.74464	0.00000	0.00000				倍面積 面積 坪数	4193.118200 2096.559100 634.209128

倍横距面積計算書

地番: 9-5

測点	測角	方向角	距離	DX	DY	X	Y	測点	倍横距	倍面積
9-105		151-17-28.67				-194290.24100	-44668.569009-104			
9-104	134-55-55.21	106-13-23.88	20.92836	-5.84700	20.09500	-194296.08800	-44648.474009-130		20.09500	-117.495465
9-130	180-02-39.01	106-16-02.89	36.30910	-10.17097	34.85544	-194306.25897	-44613.618569-162		75.04544	-763.284632
9-162	89-59-23.01	16-15-25.90	33.37052	32.03619	9.34206	-194274.22278	-44604.276509-154		119.24295	3820.089761
9-154	90-00-00.07	286-15-25.97	64.30500	18.00218	-61.73374	-194256.22060	-44666.010239-151		66.85127	1203.468429
9-151	89-59-44.45	196-15-10.42	5.15256	-4.94664	-1.44209	-194261.16724	-44667.452329-141		3.67544	-18.181107
9-141	180-01-01.82	196-16-12.24	21.14352	-20.29676	-5.92368	-194281.46400	-44673.376009-105		-3.69032	74.901555
9-105	135-01-16.43	151-17-28.67	10.00715	-8.77700	4.80700	-194290.24100	-44668.569009-104		-4.80700	42.191039
合計	900-00-00.00		191.21621	0.00000	0.00000					
								倍面積		4241.689580
								面積		2120.844790
								坪数		641.555549
								総計		11937.558438
								坪数		3611.111427

倍横距面積計算書

地番: 9-6

測点	測角	方向角	距離	DX	DY	X	Y	測点	倍横距	倍面積
9-31		196-17-18				-194208.971	-44526.932	9-34		
9-34	89-58-04	106-15-22	41.736	-11.683	40.067	-194220.654	-44486.865	9-33	40.067	-468.102761
9-33	90-02-03	16-17-25	25.807	24.771	7.239	-194195.883	-44479.626	9-6	87.373	2164.316583
9-6	134-58-32	331-15-57	12.052	10.568	-5.794	-194185.315	-44485.420	9-5	88.818	938.628624
9-5	134-59-07	286-15-04	33.211	9.294	-31.884	-194176.021	-44517.304	9-31	51.140	475.295160
9-31	90-02-14	196-17-18	34.328	-32.950	-9.628	-194208.971	-44526.932	9-34	9.628	-317.242600
合計	540-00-00		147.134	0.000	0.000			倍面積		2792.895006
								面積		1396.447503
								坪数		422.425370

倍横距面積計算書

地番: 9-7

測点	測角	方向角	距離	DX	DY	X	Y	測点	倍横距	倍面積
9-7		16-17-15				-194220.654	-44486.865	9-33		
9-33	89-58-07	286-15-22	41.736	11.683	-40.067	-194208.971	-44526.932	9-34	-40.067	-468.102761
9-34	90-01-40	196-17-02	33.962	-32.600	-9.523	-194241.571	-44536.455	9-32	-89.657	2922.818200
9-32	89-58-39	106-15-41	39.112	-10.952	37.547	-194252.523	-44498.908	9-29	-61.633	675.004616
9-29	100-30-03	26-45-44	1.299	1.160	0.585	-194251.363	-44498.323	9-28	-23.501	-27.261160
9-28	179-43-06	26-28-50	1.211	1.084	0.540	-194250.279	-44497.783	9-27	-22.376	-24.255584
9-27	179-31-52	26-00-42	1.204	1.082	0.528	-194249.197	-44497.255	9-26	-21.308	-23.055256
9-26	179-43-53	25-44-35	1.216	1.095	0.528	-194248.102	-44496.727	9-25	-20.252	-22.175940
9-25	179-34-34	25-19-09	1.214	1.097	0.519	-194247.005	-44496.208	9-24	-19.205	-21.067885
9-24	179-16-13	24-35-22	1.206	1.097	0.502	-194245.908	-44495.706	9-23	-18.184	-19.947848
9-23	179-35-58	24-11-20	1.208	1.102	0.495	-194244.806	-44495.211	9-22	-17.187	-18.940074
9-22	179-25-17	23-36-37	1.206	1.105	0.483	-194243.701	-44494.728	9-21	-16.209	-17.910945
9-21	179-09-00	22-45-37	1.820	1.678	0.704	-194242.023	-44494.024	9-19	-15.022	-25.206916
9-19	179-17-53	22-03-30	1.201	1.113	0.451	-194240.910	-44493.573	9-18	-13.867	-15.433971
9-18	179-39-51	21-43-21	1.213	1.127	0.449	-194239.783	-44493.124	9-17	-12.967	-14.613809
9-17	179-30-25	21-13-46	1.823	1.699	0.660	-194238.084	-44492.464	9-16	-11.858	-20.146742
9-16	179-40-55	20-54-41	1.208	1.128	0.431	-194236.956	-44492.033	9-15	-10.767	-12.145176
9-15	179-36-54	20-31-35	1.811	1.696	0.635	-194235.260	-44491.398	9-14	-9.701	-16.452896
9-14	179-30-03	20-01-38	1.218	1.144	0.417	-194234.116	-44490.981	9-13	-8.649	-9.894456
9-13	179-25-24	19-27-02	0.607	0.572	0.202	-194233.544	-44490.779	9-12	-8.030	-4.593160
9-12	179-01-47	18-28-49	1.202	1.140	0.381	-194232.404	-44490.398	9-11	-7.447	-8.489580
9-11	179-20-31	17-49-20	1.212	1.154	0.371	-194231.250	-44490.027	9-10	-6.695	-7.726030
9-10	179-35-11	17-24-31	1.818	1.735	0.544	-194229.515	-44489.483	9-9	-5.780	-10.028300
9-9	179-42-04	17-06-35	1.217	1.163	0.358	-194228.352	-44489.125	9-8	-4.878	-5.673114
9-8	179-39-59	16-46-34	1.213	1.161	0.350	-194227.191	-44488.775	9-7	-4.170	-4.841370
9-7	179-30-41	16-17-15	6.810	6.537	1.910	-194220.654	-44486.865	9-33	-1.910	-12.485670
合計	4140-00-00		148.947	0.000	0.000			倍面積		2787.374173
								面積		1393.687087
								坪数		421.590344